

AUTOGRAPH  
ORCHESTRATION

# MOONLIGHT

As Recorded by

Bluebird Record

1st Saxophone Eb Alto

GLENN MILLER STAGEBAND  
WORKSHOP

*Moderately Slow*  
UNISON SOLI

*p* *mf* *f* *ff* *mp* *pp* *pp* *pp* *pp* *pp* *ff*

TO CLAR. Clar. Soli

IN TEMPO

A

B

UNISON Tromb.

C

# T SONATA

no. 11386

Arranged by  
**BILL FINEGAN**

1st Saxophone Eb Alto

YOU WILL  
WANT THIS  
ORCHESTRATION

## A STRING OF PEARLS

As Recorded by **GLENN MILLER** and his Orchestra

Arr. by Jerry Gray

Bluebird Record No. 11382

# MOONLIGHT

As Recorded by  
**GLENN MILLER STAGEBAND**  
**WORKSHOP**

Bluebird Rec

3rd Saxophone Eb Alto

*Moderately Slow*

*triton soli*

*p* *mf*

*f* *ff*

*mf* *IN TEMPO* *mp*

**A**

*6* *6*

*1 To clar.*

**B**

*pp*

*pp* *mf*

**C**

*ff* *pp*

# T SONATA

No. 11386

Arranged by  
**BILL FINEGAN**

3rd Saxophone Eb Alto

YOU WILL  
WANT THIS  
ORCHESTRATION

# JINGLE BELLS

As Recorded by **GLENN MILLER** and his Orchestra  
Arr. by Glenn Miller and William Finegan Bluebird Record No. 11353

AUTOGRAPH  
ORCHESTRATION

# MOONLIGHT

Bluebird Rec

2nd Saxophone Bb Tenor

As Recorded by  
GLENN MILLER

STAGEBAND  
WORKSHOP

*Moderately Slow*

*Unison Soli*

*p* *mf*

*f* *ff*

*SOLO* *SOLO*

*mf* *IN TEMPO* *mp* *mp*

**A**

*TO CLAR* **1** **B**

*pp*

*12* *TO TENOR* **C**

*ff*

*mp* *p*

**D** *SOLO*

*mp*

# T SONATA

No. 11386

Arranged by  
**BILL FINEGAN**

2nd Saxophone Bb Tenor

- Staff 1: Contains several triplet markings (indicated by a '3' above the notes).
- Staff 2: Continues the melodic line with a triplet.
- Staff 3: Starts with a box labeled 'E' and the word 'SOLI' above it. Dynamics include *mp* and *mf*.
- Staff 4: Continues the melodic line.

*Just  
Out!*

**TEX BENEKE'S Tenor Sax Solo**  
**SENTIMENTAL MOON**

with Piano Accompaniment

Price 75c

AUTOGRAPH  
ORCHESTRATION

# MOONLIGHT

STAGEBAND  
WORKSHOP

As Recorded by  
GLENN MILLER

Bluebird 1

4th Sax. Bb Tenor

*Moderately Slow* *Unison Soli*

*p* *mf*

*f* *ff*

*IN TEMPO* *SOLI*

*mf* *mp*

**A**

**B** (BASS CLAR ONLY)

**2** (BASS CLAR. ONLY)

*pp*

**2** TO TENOR

*mf*

**C**

*ff* *pp*

# IT SONATA

rd No. 11386

Arranged by  
**BILL FINEGAN**

4th Sax. Bb Tenor

YOU WILL  
WANT THIS  
ORCHESTRATION

## ANVIL CHORUS

As Recorded by GLENN MILLER and his Orchestra  
Arr. by Jerry Gray Bluebird Record No. 10982

AUTOGRAPH  
ORCHESTRATION

# MOONLIGHT

As Recorded by  
GLENN MILLER

STAGEBAND  
WORKSHOP

Bluebird Rec

1st Trumpet in Bb

*Moderately Slow*

- Line 1: Starts with a dynamic of *p* (piano), followed by *mf* (mezzo-forte), and ends with *f* (forte). It features a melodic line with slurs and accents.
- Line 2: Starts with *ff* (fortissimo), followed by a measure with a fermata and a second ending bracket labeled "2". It ends with *mp* (mezzo-piano).
- Line 3: Continues the melodic line with various articulations like slurs and accents.
- Line 4: Marked with a boxed "A", it continues the melodic line with *mp* dynamics.
- Line 5: Continues the melodic line.
- Line 6: Continues the melodic line.
- Line 7: Continues the melodic line.
- Line 8: Continues the melodic line.
- Line 9: Marked with a boxed "B", it consists of a long rest for 18 measures.
- Line 10: Marked with a boxed "C", it starts with "OPEN" and *sfz* (sforzando), followed by *ff* (fortissimo).

# T SONATA

No. 11386

Arranged by  
**BILL FINEGAN**

1st Trumpet in Bb

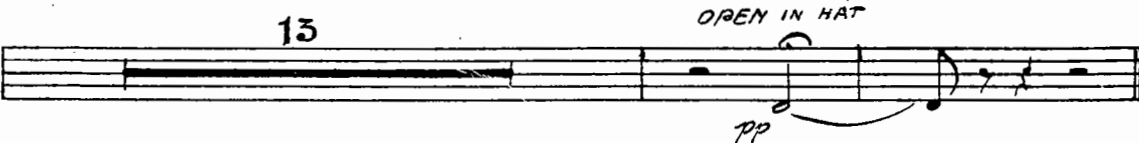
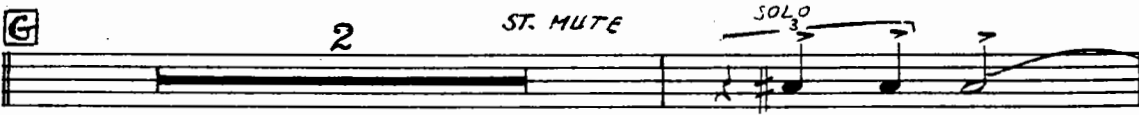
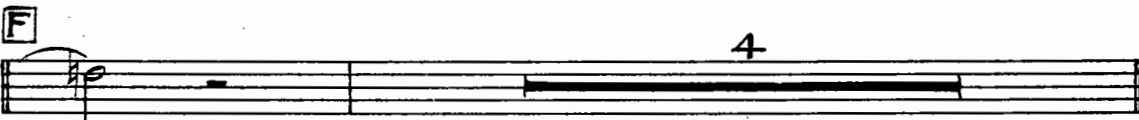
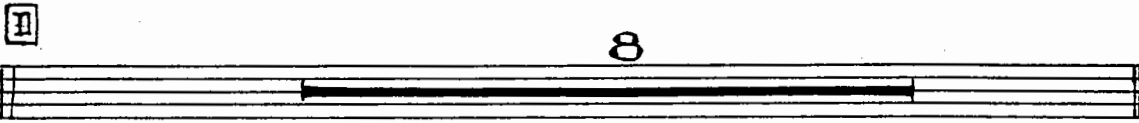
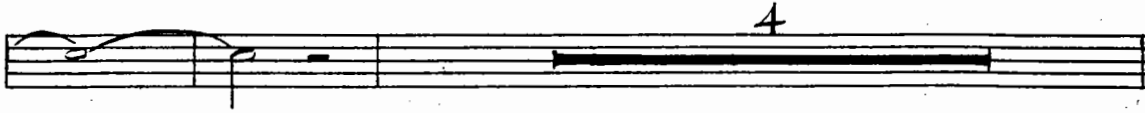

*Just  
Out!*

**CHARLIE SPIVAK'S Trumpet Solo  
FADING MEMORIES**

with Piano Accompaniment

Price 75c

AUTOGRAPH  
ORCHESTRATION

# MOONLIGHT

As Recorded by  
**GLENN MILLER STAGEBAND  
WORKSHOP**

Bluebird Rec

2nd Trumpet in Bb

Moderately Slow

# T SONATA

No. 11386

Arranged by  
**BILL FINEGAN**

2nd Trumpet in Bb

**C**

4<sup>th</sup> SAX.  
*p*

**E**  
HARMON MUTE  
*mp*

OPEN  
*mf*

**F**  
*ff* *pp*

IN HAT (4<sup>th</sup> SAX.) **G** ST. MUTE 3<sup>rd</sup> TRPT.  
*mf*

ST. MUTE SOLO *mf* 3<sup>rd</sup> Trpt.

13 OPEN IN HAT *pp*

*Just  
Out!*

## BOBBY HACKETT'S Trumpet Solo SEVEN STARS

with Piano Accompaniment

Price 75c

# MOONLIGHT SONATA

As Recorded by  
**GLENN MILLER**

Bluebird Record No. 11386

Arranged by  
**BILL FINEGAN**

3rd Trumpet in Bb

**STAGEBAND  
WORKSHOP**

*Moderately Slow*

AUTOGRAPH  
ORCHESTRATION

# MOONLIGHT

As Recorded by  
**GLENN MILLER  
STAGEBAND  
WORKSHOP**

Bluebird Re

## 1st Trombone

*Moderately Slow*

# T SONATA

No. 11386

Arranged by  
**BILL FINEGAN**

1st Trombone

*Just  
Out!*

## GLENN MILLER'S Trombone Solo MORNING MOOD

with Piano Accompaniment

Price 75c

# MOONLIGHT

As Recorded by  
GLENN MILLER

Bluebird R

## 2nd Trombone

## STAGEBAND WORKSHOP

Moderately Slow

# IT SONATA

rd No. 11386

Arranged by  
**BILL FINEGAN**

2nd Trombone

**C**

*ff*

**2** Quasi Horn +

*pp*

**D** **7** Quasi Horn +

*mp*

**E**

*pp* *mf*

*ff*

**F** **4** **G** (OPEN) SOLI

*mp*

Quasi Horn

*sfz*

**13** OPEN IN HAT

*cl/*

YOU WILL  
WANT THIS  
ORCHESTRATION

# MOONLIGHT SONATA

As Recorded by **GLENN MILLER** and his Orchestra  
Arr. by Bill Finegan Bluebird Record No. 11386

# MOONLIGHT SONATA

## STAGEBAND WORKSHOP

Piano

*Moderately Slow*

AUTOGRAPH  
ORCHESTRATION

# MOONLIGHT

As Recorded by  
**GLENN MILLER**

Bluebird Rec.

Piano 2

YOU WILL  
WANT THIS  
ORCHESTRATION

# SUN VALLEY JUMP

As Recorded by GLENN MILLER and his Orchestra  
Arr. by Jerry Gray Bluebird Record No. 11110

# IT SONATA

ord No. 11386

Arranged by  
**BILL FINEGAN**

Piano 3

YOU WILL  
WANT THIS  
ORCHESTRATION

GLENN MILLER'S Version  
**TSCHAIKOWSKY'S PIANO CONCERTO**

Arranged by WILLIAM FINEGAN

# MOONLIGHT SONATA

Piano 4

YOU WILL  
WANT THIS  
ORCHESTRATION

# HUNGARIAN DANCE NO. 5

As Arranged and Recorded by  
**CLAUDE THORNHILL** and his Orchestra  
on Okeh Record No. 6168

AUTOGRAPH  
ORCHESTRATION

# MOONLIGHT

As Recorded by  
**GLENN MILLER  
STAGEBAND  
WORKSHOP**

Bluebird Recs

Bass

*Moderately Slow*

*p* *arco* *mf* *f* *ff* *pizz*

2 *pizz* *mp in tempo*

**A** *mp* *arco*

**B** *pizz.* *pp*

42

42

**C** *ff* *p*

**D**

# T SONATA

No. 11386

Arranged by  
**BILL FINEGAN**

**Bass**

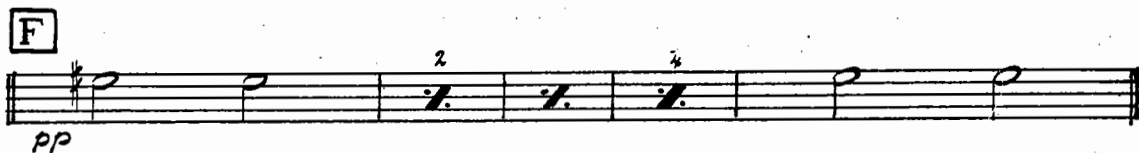
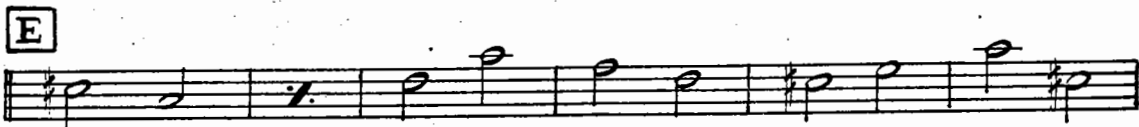

YOU WILL  
WANT THIS  
ORCHESTRATION

## ANVIL CHORUS

As Recorded by GLENN MILLER and his Orchestra  
Arr. by Jerry Gray Bluebird Record No. 10982

# MOONLIGHT SONATA

As Recorded by  
**GLENN MILLER**

Bluebird Record No. 11386

Arranged by  
**BILL FINEGAN**

Drums

**STAGEBAND  
WORKSHOP**

*Moderately Slow*  
Tom Tom

*p* *mf* *f*

Brushes  
*mp in tempo*

**A** *mp*

**B** *pp*

**C** *Cym* *p*

**D** *ff*

**E** *mp*

**F** *pp*

**G** BRUSHES

*p* *pp*

# T SONATA

No. 11386

Arranged by  
**BILL FINEGAN**

Guitar

G E mi<sup>7</sup> B mi F# mi C#7 F# mi

**E** C#7 F# mi C#7

F# mi D7 F# mi A dim G#7 C dim

C# mi A dim A7 **F** G#7 A F# mi

*pp*

G#7 F# mi<sup>6</sup> G#7 **G** G# F# mi

G# D F# mi G# G# F# mi G# C# mi

F# mi B7 G# C# mi

*Soli with Bass*

2 C# mi

YOU WILL  
WANT THIS  
ORCHESTRATION

## TRAUMEREI

As Arranged and Recorded by  
**CLAUDE THORNHILL** and his Orchestra  
on Okeh Record No. 6124